

**DRAFT**

**Texas General Land Office  
CDBG-MIT Method of  
Distribution (MOD)  
Application  
from  
Goliad County**

**PUBLIC NOTICE**

**Goliad County**

**COMMUNITY DEVELOPMENT BLOCK GRANT PROGRAM**

**TEXAS GENERAL LAND OFFICE**

**2022 METHOD OF DISTRIBUTION (MOD) APPLICATION**

**September 26, 2023**

**Goliad County is giving notice of the County's intent to submit a Community Development Block Grant Program MOD Application(s) to assist the community with Mitigation efforts through upgrading culverts and storm sewer improvements in the Berclair and Fanin areas of the County.**

**The total project allocation is \$1,848,500. This application is available for review on the County's website ([www.co.goliad.tx.us](http://www.co.goliad.tx.us)). Citizens are welcome to review this application for a 14-day public comment period and provide all public comment to Dana Dobbs via email at [ddobbs@goliadcountytexas.gov](mailto:ddobbs@goliadcountytexas.gov), or at County offices located at 127 N. Courthouse Square, Goliad, Texas 77963, during regular business hours.**

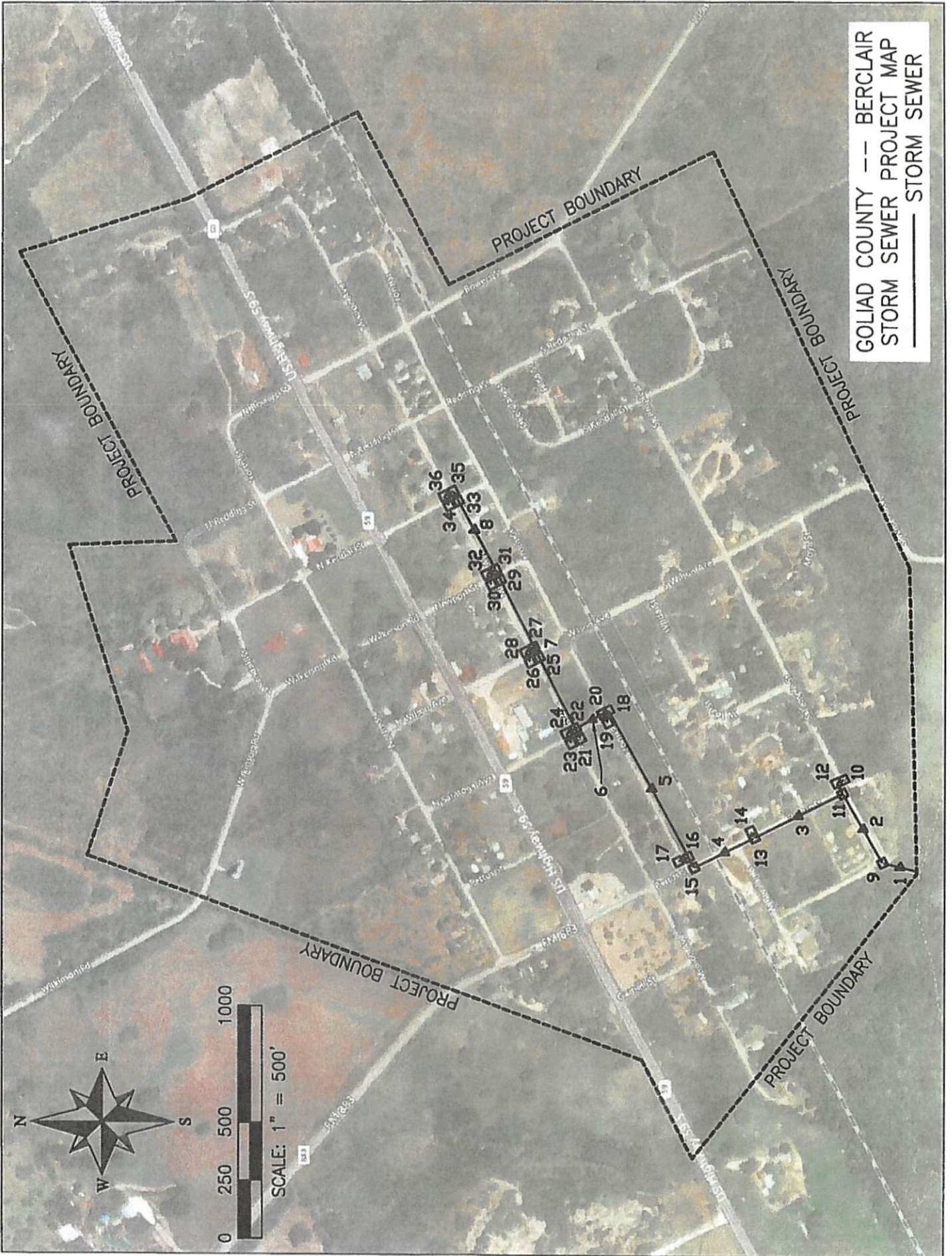

GOLIAD COUNTY --- BERCLAIR  
 STORM SEWER PROJECT MAP  
 STORM SEWER ——— STORM SEWER



SCALE: 1" = 500'

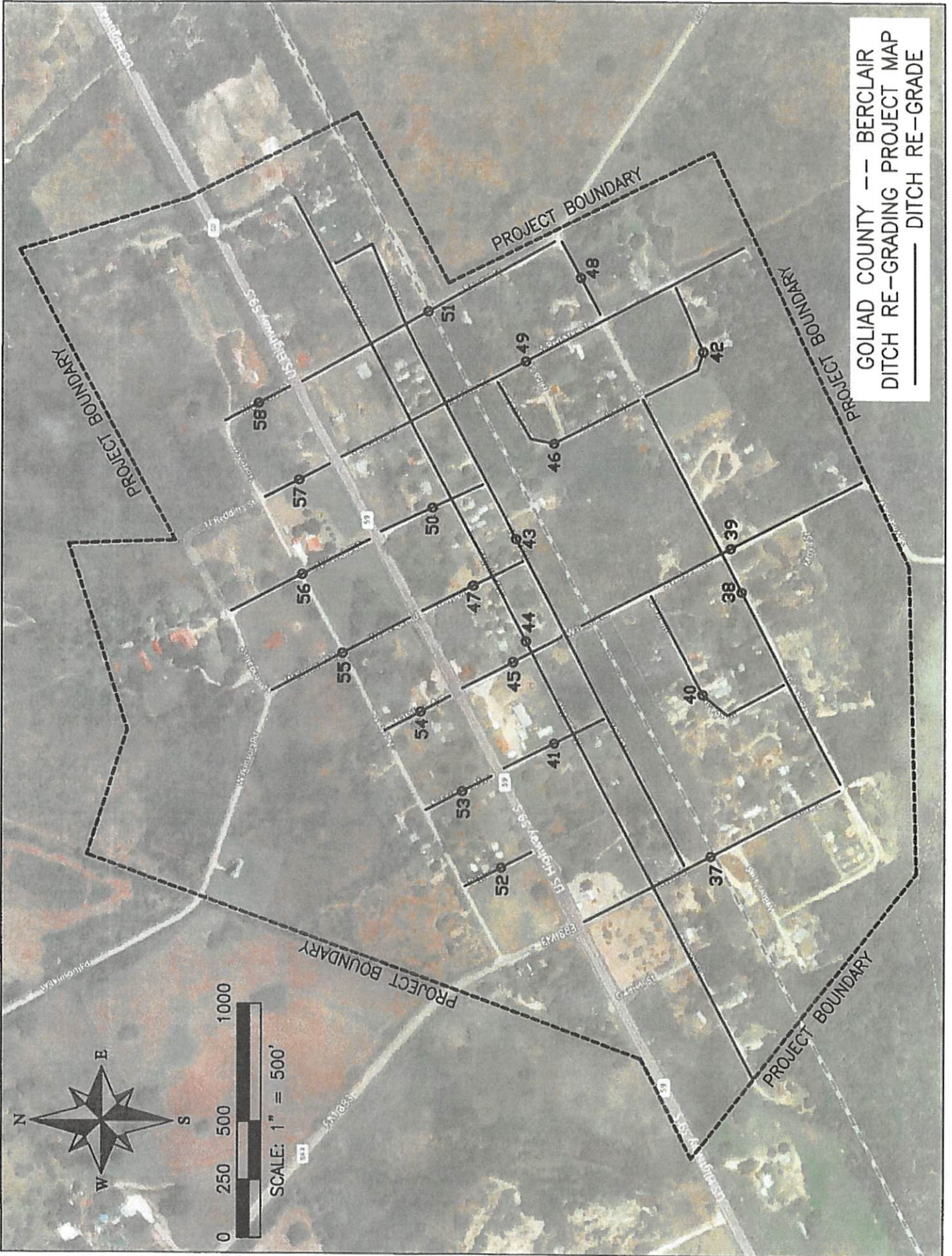

GOLIAD COUNTY -- BERCLAIR  
DITCH RE-GRADE PROJECT MAP  
--- PROJECT BOUNDARY  
— DITCH RE-GRADE

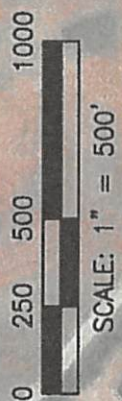



## CDBG-MIT: Budget Justification of Retail Costs (Former Table 2)

Cost Verification Controls must be in place to assure that construction costs are reasonable and consistent with market costs at the time and place of construction.

<b>Applicant/Subrecipient:</b>	Goliad County - Berclair					
<b>Site/Activity Title:</b>	Drainage Improvements					
<b>Eligible:</b>						
<b>Materials/Facilities/Services</b>	<b>\$/Unit</b>	<b>Unit</b>	<b>Quantity</b>	<b>Construction</b>	<b>Acquisition</b>	<b>Total</b>
MOBILIZATION/DEMOBILIZATION	\$ 40,497.00	LS	1	\$ 40,497.00	\$ -	\$ 40,497.00
48-INCH HDPE STORM SEWER	\$ 290.00	LF	1,171	\$ 339,590.00	\$ -	\$ 339,590.00
42-INCH HDPE STORM SEWER	\$ 253.00	LF	923	\$ 233,519.00	\$ -	\$ 233,519.00
24-INCH HDPE STORM SEWER	\$ 90.00	LF	755	\$ 67,950.00	\$ -	\$ 67,950.00
18-INCH INCH STORM SEWER	\$ 75.00	LF	374	\$ 28,050.00	\$ -	\$ 28,050.00
18-INCH HDPE INLET LEADS	\$ 85.00	LF	390	\$ 33,150.00	\$ -	\$ 33,150.00
JUNCTION BOXES/INLETS	\$ 4,000.00	EA	28	\$ 112,000.00	\$ -	\$ 112,000.00
18-INCH RCP CULVERTS	\$ 78.00	LF	850	\$ 66,300.00	\$ -	\$ 66,300.00
15-INCH RCP CULVERTS	\$ 62.00	LF	2,537	\$ 157,294.00	\$ -	\$ 157,294.00
RE-GRADE BAR DITCHES	\$ 4.50	LF	36,150	\$ 162,675.00	\$ -	\$ 162,675.00
	\$ -		0	\$ -	\$ -	\$ -
	\$ -		0	\$ -	\$ -	\$ -
<b>TOTAL</b>	<b>\$ 45,434.50</b>			<b>\$ 1,241,025.00</b>	<b>\$ -</b>	<b>\$ 1,241,025.00</b>

**1. Identify and explain the annual projected operation and maintenance costs associated with the proposed activities.**

\$3500 for maintenance

**2. Identify and explain any special engineering activities.**

Topographic survey for design. On-site inspection.

<b>Date:</b>	9/5/2023
<b>Phone Number:</b>	(361)782-7121

**Signature of Registered Engineer/Architect  
Responsible For Budget Justification:**

Seal

**GOLIAD COUNTY - BERCLAIR PERFORMANCE STATEMENT**

POINT #	MIDPOINT		DESCRIPTION	LOCATION	QUANTITY	UNITS
	LATITUDE	LONGITUDE				
1	28.52518059	-97.59453356	48-INCH STORM SEWER	FROM: _____ CREEK, TO: JUNCTION BOX AT INTERSECTION OF GARTRELL ST. AND TEMPLE ST.	143	LF
2	28.52560945	-97.59402754	48-INCH STORM SEWER	FROM: JUNCTION BOX AT INTERSECTION OF GARTRELL ST. AND TEMPLE ST., TO: JUNCTION BOX AT INTERSECTION OF TEMPLE ST. AND PETTUS ST.	339	LF
3	28.52636599	-97.59385147	48-INCH STORM SEWER	FROM: JUNCTION BOX AT INTERSECTION OF TEMPLE ST. AND PETTUS ST., TO: JUNCTION BOX 440 LF NORTH OF TEMPLE ST.	421	LF
4	28.5272314	-97.59433454	48-INCH STORM SEWER	FROM: JUNCTION BOX 440 LF NORTH OF TEMPLE ST., TO: JUNCTION BOX AT INTERSECTION OF TEMPLE ST. AND FRONT ST.	268	LF
5	28.52808034	-97.59348514	42-INCH STORM SEWER	FROM: JUNCTION BOX AT INTERSECTION OF TEMPLE ST. AND FRONT ST., TO: JUNCTION BOX AT INTERSECTION OF FRONT ST. AND N. SARATOGA AVE.	761	LF
6	28.52876783	-97.59255774	42-INCH STORM SEWER	FROM: JUNCTION BOX AT INTERSECTION OF FRONT ST. AND N. SARATOGA AVE., TO: JUNCTION BOX AT INTERSECTION OF N. SARATOGA AVE. AND MISSION AVE.	162	LF
7	28.52942251	-97.59163336	24-INCH STORM SEWER	FROM: JUNCTION BOX AT INTERSECTION OF N. SARATOGA AVE. AND MISSION AVE., TO: JUNCTION BOX AT INTERSECTON OF MISSION AVE. AND NEW PORT ST.	755	LF
8	28.53012055	-97.59007321	18-INCH STORM SEWER	FROM: JUNCTION BOX AT INTERSECTION OF MISSION AVE. AND NEW PORT ST., TO: JUNCTION BOX AT INTERSECTON OF MISSION AVE. AND N. KENDALL ST.	374	LF
9	28.5253848	-97.59447623	JUNCTION BOX	INTERSECTION OF GARTRELL ST AND TEMPLE ST.	1	EA
10	28.52582988	-97.59337048	INLET	SOUTHEAST CORNER OF INTERSECTION OF GARTRELL ST. AND TEMPLE ST.	1	EA
11	28.52584527	-97.59355876	JUNCTION BOX/INLET	NORTHWEST CORNER OF INTERSECTION OF GARTRELL ST. AND TEMPLE ST.	1	EA
12	28.52591638	-97.59341263	INLET	NORTHEAST CORNER OF INTERSECTION OF GARTRELL ST. AND TEMPLE ST.	1	EA
13	28.52688332	-97.59414069	INLET	WEST SIDE OF GARTRELL ST. 440 LF NORTH OF TEMPLE ST.	1	EA
14	28.52692163	-97.59405237	INLET	EAST SIDE OF GARTRELL ST. 440 LF NORTH OF TEMPLE ST.	1	EA
15	28.527591	-97.59453284	JUNCTION BOX/INLET	SOUTHWEST CORNER OF INTERSECTION OF GARTRELL ST. AND FRONT ST.	1	EA
16	28.52765674	-97.59439097	JUNCTION BOX/INLET	SOUTHEAST CORNER OF INTERSECTION OF GARTRELL ST. AND FRONT ST.	1	EA
17	28.52777898	-97.59444868	INLET	NORTHEAST CORNER OF INTERSECTION OF GARTRELL ST. AND FRONT ST.	1	EA
18	28.52857294	-97.59243785	JUNCTION BOX/INLET	SOUTHEAST CORNER OF INTERSECTION OF FRONT ST. AND N. SARATOGA ST.	1	EA
19	28.52858236	-97.59260455	INLET	NORTHWEST CORNER OF INTERSECTION OF FRONT ST. AND N. SARATOGA ST.	1	EA
20	28.52864198	-97.59248036	JUNCTION BOX/INLET	NORTHEAST CORNER OF INTERSECTION OF FRONT ST. AND N. SARATOGA ST.	1	EA
21	28.52890539	-97.59281064	INLET	SOUTHWEST CORNER OF INTERSECTION OF N. SARATOGA ST. AND MISSION AVE.	1	EA
22	28.5289656	-97.59267733	JUNCTION BOX/INLET	SOUTHEAST CORNER OF INTERSECTION OF N. SARATOGA ST. AND MISSION AVE.	1	EA
23	28.52901548	-97.59287165	INLET	NORTHWEST CORNER OF INTERSECTION OF N. SARATOGA ST. AND MISSION AVE.	1	EA
24	28.52907143	-97.59273872	INLET	NORTHEAST CORNER OF INTERSECTION OF N. SARATOGA ST. AND MISSION AVE.	1	EA
25	28.52937808	-97.59173609	INLET	SOUTHWEST CORNER OF INTERSECTION OF MISSION AVE. AND S. WILSON AVE.	1	EA
26	28.52948537	-97.5917954	INLET	NORTHWEST CORNER OF INTERSECTION OF MISSION AVE. AND S. WILSON AVE.	1	EA
27	28.5294369	-97.59160187	JUNCTION BOX/INLET	SOUTHEAST CORNER OF INTERSECTION OF MISSION AVE. AND S. WILSON AVE.	1	EA
28	28.52954133	-97.59166247	INLET	NORTHEAST CORNER OF INTERSECTION OF MISSION AVE. AND S. WILSON AVE.	1	EA
29	28.52982313	-97.59072353	INLET	SOUTHWEST CORNER OF INTERSECTION OF MISSION AVE. AND NEW PORT ST.	1	EA
30	28.5299318	-97.59078368	INLET	NORTHWEST CORNER OF INTERSECTION OF MISSION AVE. AND NEW PORT ST.	1	EA
31	28.52988193	-97.59058935	JUNCTION BOX/INLET	SOUTHEAST CORNER OF INTERSECTION OF MISSION AVE. AND S. WILSON AVE.	1	EA

32	28.52998776	-97.59065074	INLET	NORTHEAST CORNER OF INTERSECTION OF MISSION AVE. AND S. WILSON AVE.	1	EA
33	28.53030016	-97.58968954	INLET	SOUTHWEST CORNER OF INTERSECTION OF MISSION AVE. AND N. KENDALL ST.	1	EA
34	28.53041025	-97.58975055	INLET	NORTHWEST CORNER OF INTERSECTION OF MISSION AVE. AND N. KENDALL ST.	1	EA
35	28.53036169	-97.58955703	JUNCTION BOX/INLET	SOUTHEAST CORNER OF INTERSECTION OF MISSION AVE. AND N. KENDALL ST.	1	EA
36	28.5304662	-97.58961762	INLET	NORTHEAST CORNER OF INTERSECTION OF MISSION AVE. AND S. WILSON ST.	1	EA

37	28.52738439	-97.59438534	REGRADE DITCHES & UPGRADE CULVERTS	PETTUS ST. FROM: US59, TO: TEMPLE ST.	1235	LF
38	28.52699184	-97.59091568	REGRADE DITCHES & UPGRADE CULVERTS	TEMPLE ST. FROM: PETTUS ST., TO: S. KENDALL ST.	1852	LF
39	28.52711613	-97.59033672	REGRADE DITCHES & UPGRADE CULVERTS	S. WILSON AVE. FROM: 140 LF SOUTH OF FRONT ST., TO: 700 LF SOUTH OF TEMPLE ST.	1509	LF
40	28.5274598	-97.59224683	REGRADE DITCHES & UPGRADE CULVERTS	W. IDA ST. FROM: S. WILSON ST., TO: TEMPLE ST.	957	LF
41	28.52920389	-97.59288136	REGRADE DITCHES & UPGRADE CULVERTS	N. SARATOGA ST. FROM: US59, TO: FRONT ST.	490	LF
42	28.52741157	-97.58774277	REGRADE DITCHES & UPGRADE CULVERTS	S. KENDALL ST. FROM: TEMPLE ST., TO: SMITH ST.	677	LF
43	28.52962799	-97.5901964	REGRADE DITCHES & UPGRADE CULVERTS	FRONT ST. FROM: PETTUS ST., TO: PAST BOWERS ST. TO MISSION AVE.	3134	LF
44	28.52952433	-97.59154877	REGRADE DITCHES & UPGRADE CULVERTS	MISSION AVE. FROM: PETTUS ST., TO: 715 LF EAST OF BOWERS ST.	3284	LF
45	28.52967639	-97.59181819	REGRADE DITCHES & UPGRADE CULVERTS	N. WILSON FROM: US59, TO: FRONT ST.	490	LF
46	28.52916885	-97.58892791	REGRADE DITCHES & UPGRADE CULVERTS	S. KENDALL ST FROM: S. REDDING ST., TO: TEMPLE ST.	856	LF
47	28.53013119	-97.59081634	REGRADE DITCHES & UPGRADE CULVERTS	NEW PORT ST. FROM: US59, TO: FRONT ST.	485	LF
48	28.52883261	-97.58677708	REGRADE DITCHES & UPGRADE CULVERTS	S. TEMPLE ST. FROM: S. REDDING ST., TO: S. BOWERS ST./LUCAS RD.	380	LF
49	28.52949118	-97.58785555	REGRADE DITCHES & UPGRADE CULVERTS	S. REDDING ST. AND SMITH ST. FROM: US59, TO: 287 LF SOUTH OF S. KENDALL ST.	1886	LF
50	28.53059706	-97.58977246	REGRADE DITCHES & UPGRADE CULVERTS	N. KENDALL ST. FROM: US59, TO: FRONT ST.	489	LF
51	28.53062089	-97.58719733	REGRADE DITCHES & UPGRADE CULVERTS	N. BOWERS RD. AND LUCAS RD FROM US59, TO: 497 LF SOUTH OF TEMPLE ST.	1716	LF
52	28.52984013	-97.59452278	REGRADE DITCHES & UPGRADE CULVERTS	LOTT ST. FROM: NORTH ST., TO: US59	321	LF
53	28.53028493	-97.59350878	REGRADE DITCHES & UPGRADE CULVERTS	N SARATOGA ST FROM: NORTH ST., TO: US59	321	LF
54	28.53076182	-97.59245361	REGRADE DITCHES & UPGRADE CULVERTS	N. WILSON ST. FROM: NORTH ST., TO: US59	321	LF
55	28.53166636	-97.59168649	REGRADE DITCHES & UPGRADE CULVERTS	WILKERSON RD./NEW PORT ST. FROM: N. DENDALL ST., TO: US59	687	LF

56	28.5321307	-97.59064776	REGRADE DITCHES & UPGRADE CULVERTS	N. KENDALL ST FROM N. KENDALL ST., TO: US59	677	LF
57	28.53215479	-97.58938686	REGRADE DITCHES & UPGRADE CULVERTS	N. REDDING ST. FROM: NORTH ST, TO: US59	324	LF
58	28.53261551	-97.58836913	REGRADE DITCHES & UPGRADE CULVERTS	N. BOWERS ST FROM: NORTH ST, TO US59	324	LF



Table: ACSDP5YSPT2021.DP05

	Goliad County, Texas			
	Total population			
Label	Estimate	Margin of Error	Percent	Percent Margin of Error
<b>SEX AND AGE</b>				
Total population	7,085	*****	7,085	(X)
Male	3,537	±87	49.9%	±1.2
Female	3,548	±87	50.1%	±1.2
Sex ratio (males per 100 females)	99.7	±4.9	(X)	(X)
Under 5 years	239	±42	3.4%	±0.6
5 to 9 years	475	±121	6.7%	±1.7
10 to 14 years	522	±76	7.4%	±1.1
15 to 19 years	429	±101	6.1%	±1.4
20 to 24 years	345	±109	4.9%	±1.5
25 to 34 years	869	±169	12.3%	±2.4
35 to 44 years	625	±137	8.8%	±1.9
45 to 54 years	866	±140	12.2%	±2.0
55 to 59 years	617	±128	8.7%	±1.8
60 to 64 years	469	±130	6.6%	±1.8
65 to 74 years	883	±80	12.5%	±1.1
75 to 84 years	520	±94	7.3%	±1.3
85 years and over	226	±72	3.2%	±1.0
Median age (years)	45.5	±2.1	(X)	(X)
Under 18 years	1,502	±33	21.2%	±0.5
16 years and over	5,701	±79	80.5%	±1.1
18 years and over	5,583	±33	78.8%	±0.5
21 years and over	5,366	±80	75.7%	±1.1
62 years and over	1,824	±118	25.7%	±1.7
65 years and over	1,629	±36	23.0%	±0.5
18 years and over	5,583	±33	5,583	(X)
Male	2,721	±47	48.7%	±0.6

Table: ACSDP5YSPT2021.DP05

Goliad County, Texas				
Total population				
Label	Estimate	Margin of Error	Percent	Percent Margin of Error
Female	2,862	±30	51.3%	±0.6
Sex ratio (males per 100 females)	95.1	±2.5	(X)	(X)
65 years and over	1,629	±36	1,629	(X)
Male	767	±23	47.1%	±1.8
Female	862	±43	52.9%	±1.8
Sex ratio (males per 100 females)	89.0	±6.4	(X)	(X)
<b>RACE</b>				
Total population	(X)	(X)	(X)	(X)
One race	(X)	(X)	(X)	(X)
Two or more races	(X)	(X)	(X)	(X)
One race	(X)	(X)	(X)	(X)
White	(X)	(X)	(X)	(X)
Black or African American	(X)	(X)	(X)	(X)
American Indian and Alaska Native	(X)	(X)	(X)	(X)
Cherokee tribal grouping	(X)	(X)	(X)	(X)
Chippewa tribal grouping	(X)	(X)	(X)	(X)
Navajo tribal grouping	(X)	(X)	(X)	(X)
Sioux tribal grouping	(X)	(X)	(X)	(X)
Asian	(X)	(X)	(X)	(X)
Asian Indian	(X)	(X)	(X)	(X)
Chinese	(X)	(X)	(X)	(X)
Filipino	(X)	(X)	(X)	(X)
Japanese	(X)	(X)	(X)	(X)
Korean	(X)	(X)	(X)	(X)
Vietnamese	(X)	(X)	(X)	(X)

Table: ACSDP5YSPT2021.DP05

Goliad County, Texas				
Total population				
Label	Estimate	Margin of Error	Percent	Percent Margin of Error
Other Asian	(X)	(X)	(X)	(X)
Native Hawaiian and Other Pacific Islander	(X)	(X)	(X)	(X)
Native Hawaiian	(X)	(X)	(X)	(X)
Chamorro	(X)	(X)	(X)	(X)
Samoan	(X)	(X)	(X)	(X)
Other Pacific Islander	(X)	(X)	(X)	(X)
Some other race	(X)	(X)	(X)	(X)
Two or more races	(X)	(X)	(X)	(X)
White and Black or African American	(X)	(X)	(X)	(X)
White and American Indian and Alaska Native	(X)	(X)	(X)	(X)
White and Asian	(X)	(X)	(X)	(X)
Black or African American and American Indian and Alaska Native	(X)	(X)	(X)	(X)
Race alone or in combination with one or more other races				
Total population	(X)	(X)	(X)	(X)
White	(X)	(X)	(X)	(X)
Black or African American	(X)	(X)	(X)	(X)
American Indian and Alaska Native	(X)	(X)	(X)	(X)
Asian	(X)	(X)	(X)	(X)
Native Hawaiian and Other Pacific Islander	(X)	(X)	(X)	(X)
Some other race	(X)	(X)	(X)	(X)

Table: ACSDP5YSPT2021.DP05

Goliad County, Texas				
Total population				
Label	Estimate	Margin of Error	Percent	Percent Margin of Error
<b>HISPANIC OR LATINO AND RACE</b>				
Total population	(X)	(X)	(X)	(X)
Hispanic or Latino (of any race)	(X)	(X)	(X)	(X)
Mexican	(X)	(X)	(X)	(X)
Puerto Rican	(X)	(X)	(X)	(X)
Cuban	(X)	(X)	(X)	(X)
Other Hispanic or Latino	(X)	(X)	(X)	(X)
Not Hispanic or Latino	(X)	(X)	(X)	(X)
White alone	(X)	(X)	(X)	(X)
Black or African American alone	(X)	(X)	(X)	(X)
American Indian and Alaska Native alone	(X)	(X)	(X)	(X)
Asian alone	(X)	(X)	(X)	(X)
Native Hawaiian and Other Pacific Islander alone	(X)	(X)	(X)	(X)
Some other race alone	(X)	(X)	(X)	(X)
Two or more races	(X)	(X)	(X)	(X)
Two races including Some other race	(X)	(X)	(X)	(X)
Two races excluding Some other race, and Three or more races	(X)	(X)	(X)	(X)
Total housing units	(X)	(X)	(X)	(X)
<b>CITIZEN, VOTING AGE POPULATION</b>				

Table: ACSDP5YSPT2021.DP05

Goliad County, Texas				
Total population				
Label	Estimate	Margin of Error	Percent	Percent Margin of Error
Citizen, 18 and over population	5,319	±174	5,319	(X)
Male	2,557	±128	48.1%	±1.2
Female	2,762	±79	51.9%	±1.2

**INSTRUCTIONS AND DATA SOURCE**

Data Source: Most Recent ACS 5-year Est. - Table DP05

City Applicants: Enter city-wide data as reflected on Table DP05

County Applicants: Enter census tract data as reflected on Table DP05

**APPLICANT:** Goliad County - Berclair

<b>Sex and Age</b>	<b>ENTER DP05 DATA HERE</b>	
Male:	3,537	
Female:	3548	
<b>One Race</b>		
White:	5897	
Black or African American:	345	
American Indian and Alaska Native:	22	
Asian:	11	
Native Hawaiian and Other Pacific Islander:	0	
Some Other Race:	165	
Two or more races:	645	
-White and Black or African American:	0	
-White and American Indian and Alaska Native:	21	
-White and Asian:	6	
-Black or African American and American Indian and Alaska Native:	81	
<b>Hispanic or Latino and Race</b>		
Hispanic or Latino (of any race):	2563	
Not Hispanic or Latino:	4522	
-White alone:	4050	
-Black or African American alone:	313	
-American Indian and Alaska Native alone:	22	
-Asian alone:	11	
-Native Hawaiian and Other Pacific Islander alone:	0	
-Some other race alone:	0	
-Two or more races:	126	
<b>Enter Number of Project Beneficiaries:</b>		119
<b>Gender of Project Beneficiaries</b>		
Male	59	
Female	60	
<b>Race and Ethnicity of Project Beneficiaries</b>		
	<b>Hispanic</b>	<b>Non-Hispanic</b>
White	31	69
Black/African American	1	5
American Indian/Alaska Native	0	0
Asian	0	0
Native Hawaiian/Other Pacific Islander	0	0
Some Other Race	3	0
White and Black/African American	0	0
White and American Indian/Alaska Native	0	0
White and Asian	0	0
Black/African American and American Indian/Alaska Native	1	0
Other multi racial	7	2
<b>Total:</b>	<b>119</b>	

<b>INSTRUCTIONS AND DATA SOURCE</b>		
Data Source: Most Recent ACS 5-year Est. - Table DP05		
City Applicants: Enter city-wide data as reflected on Table DP05		
County Applicants: Enter census tract data as reflected on Table DP05		
<b>APPLICANT:</b>		Goliad County - Fanin
<b>Sex and Age</b>	<b>ENTER DP05 DATA HERE</b>	
Male:	3,537	
Female:	3548	
<b>One Race</b>		
White:	5897	
Black or African American:	345	
American Indian and Alaska Native:	22	
Asian:	11	
Native Hawaiian and Other Pacific Islander:	0	
Some Other Race:	165	
Two or more races:	645	
-White and Black or African American:	0	
-White and American Indian and Alaska Native:	21	
-White and Asian:	6	
-Black or African American and American Indian and Alaska Native:	81	
<b>Hispanic or Latino and Race</b>		
Hispanic or Latino (of any race):	2563	
Not Hispanic or Latino:	4522	
-White alone:	4050	
-Black or African American alone:	313	
-American Indian and Alaska Native alone:	22	
-Asian alone:	11	
-Native Hawaiian and Other Pacific Islander alone:	0	
-Some other race alone:	0	
-Two or more races:	126	
<b>Enter Number of Project Beneficiaries:</b>		279
<b>Gender of Project Beneficiaries</b>		
	Male	139
	Female	140
<b>Race and Ethnicity of Project Beneficiaries</b>		
	<b>Hispanic</b>	<b>Non-Hispanic</b>
White	73	160
Black/African American	1	12
American Indian/Alaska Native	0	1
Asian	0	0
Native Hawaiian/Other Pacific Islander	0	0
Some Other Race	6	0
White and Black/African American	0	0
White and American Indian/Alaska Native	1	0
White and Asian	0	0
Black/African American and American Indian/Alaska Native	3	1
Other multi racial	17	4
<b>Total:</b>	<b>279</b>	